VISIT…

LANZAROTE Caliente.COM

IT MUST HAVE BEEN LOVE

Words and Music by Per Gessle

Medium Rock

C F

mf

C F

Must have been love, but it's o - ver now.

C

Lay a whis - per on my pil-low, leave the
ing we're to - geth er, that I'm

F G C

win - ter on the ground. I wake up lone - ly, there's air of
shel- tered by your heart. But in and out - side I've turned to

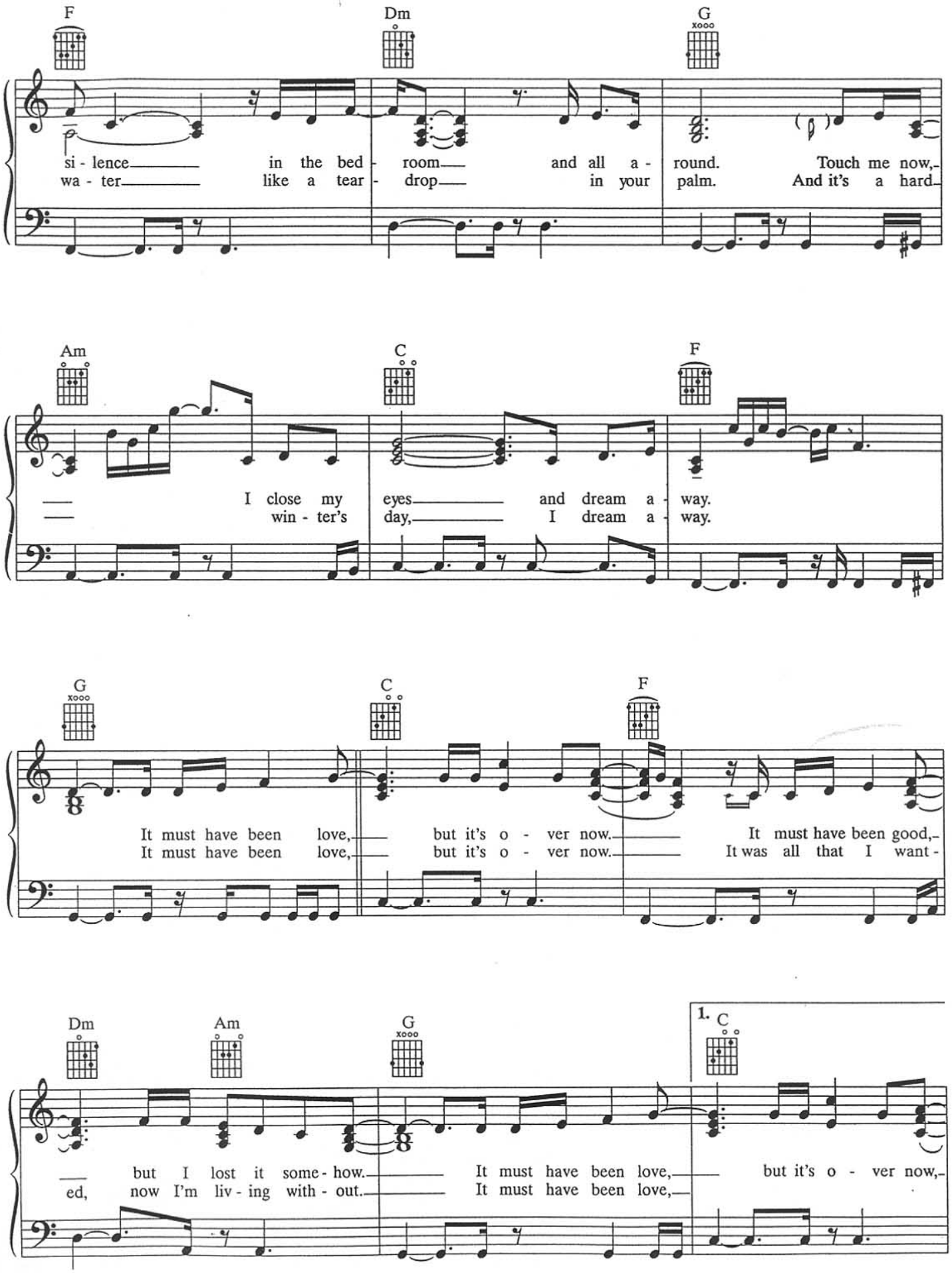
F Dm G
si - lence in the bed - room and all a - round. Touch me now,
wa - ter like a tear - drop in your palm. And it's a hard
Am C F
I close my eyes and dream a - way.
win - ter's day, I dream a - way.
G C F
It must have been love, but it's o - ver now. It must have been good,
It must have been love, but it's o - ver now. It was all that I want -
Dm Am G 1. C
but I lost it some - how. It must have been love, but it's o - ver now,
ed, now I'm liv - ing with - out. It must have been love,

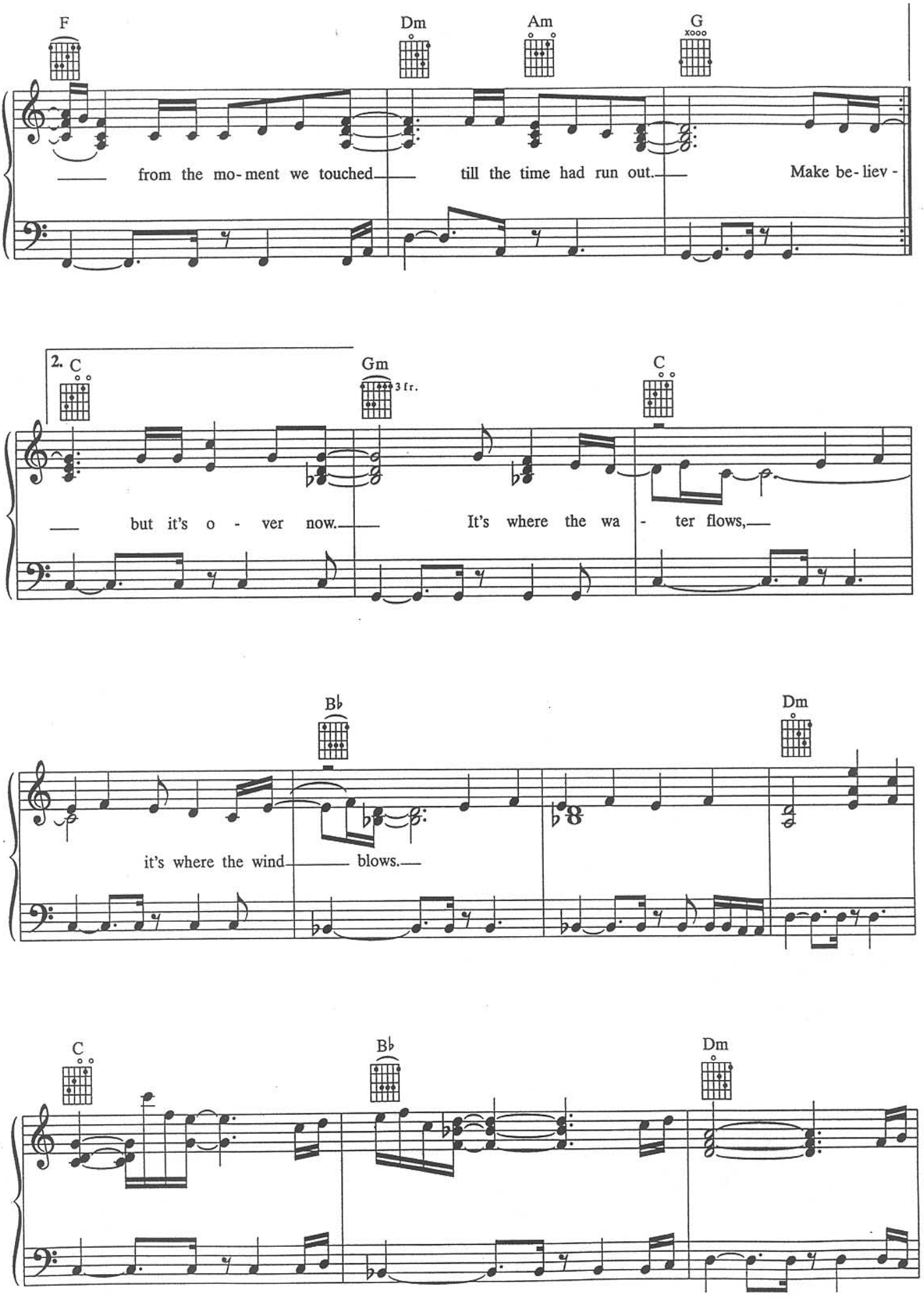
F
Dm
Am
G
from the mo- ment we touched till the time had run out. Make be- liev -
2.
C
Gm
3 fr.
C
but it's o - ver now. It's where the wa - ter flows,
B♭
Dm
it's where the wind blows.
C
B♭
Dm

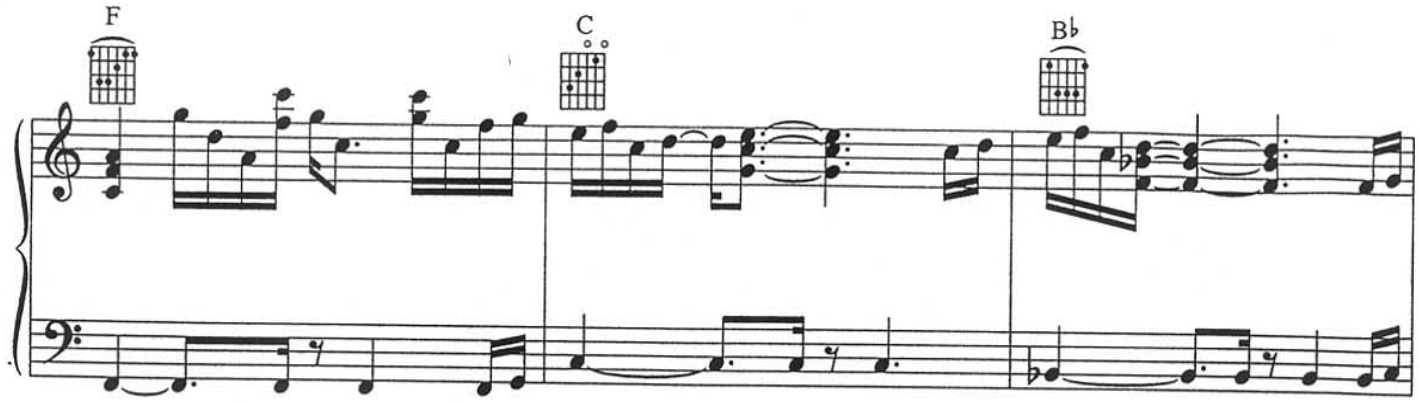
F
C
B♭

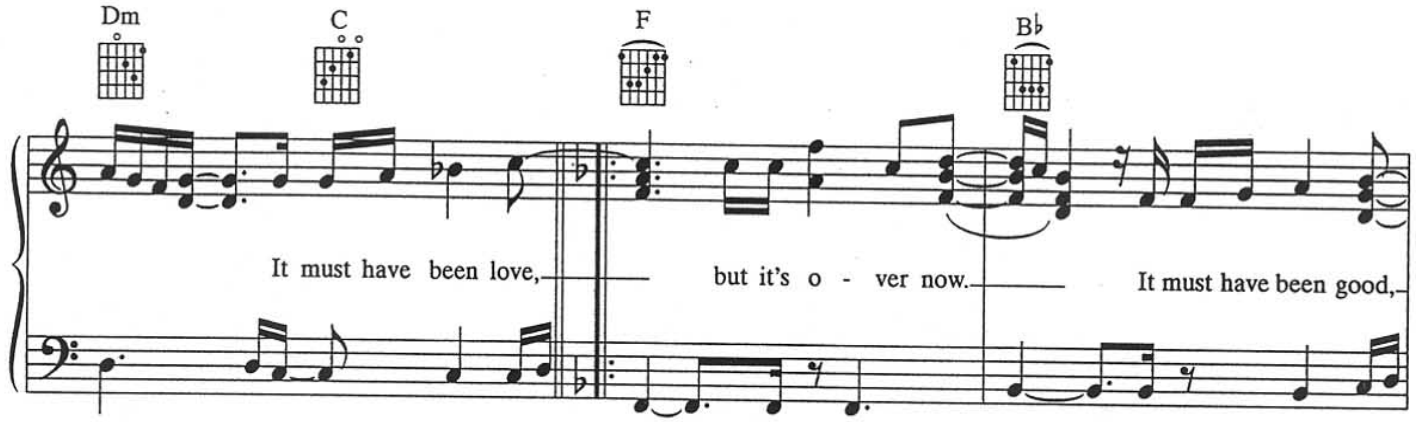
Dm
C
F
B♭
It must have been love,
but it's o - ver now.
It must have been good,

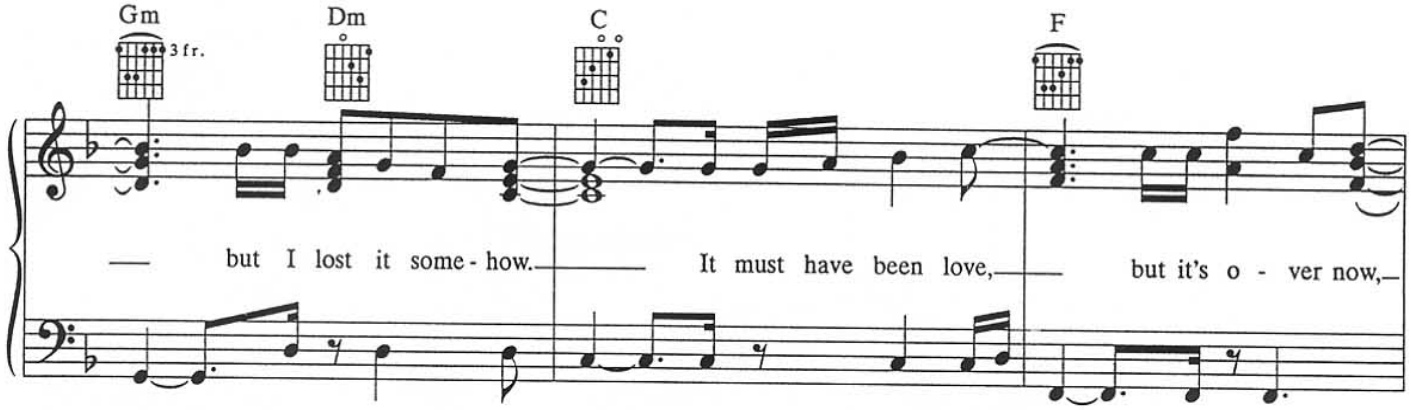
Gm
3 fr.
Dm
C
F
but I lost it some - how.
It must have been love,
but it's o - ver now,

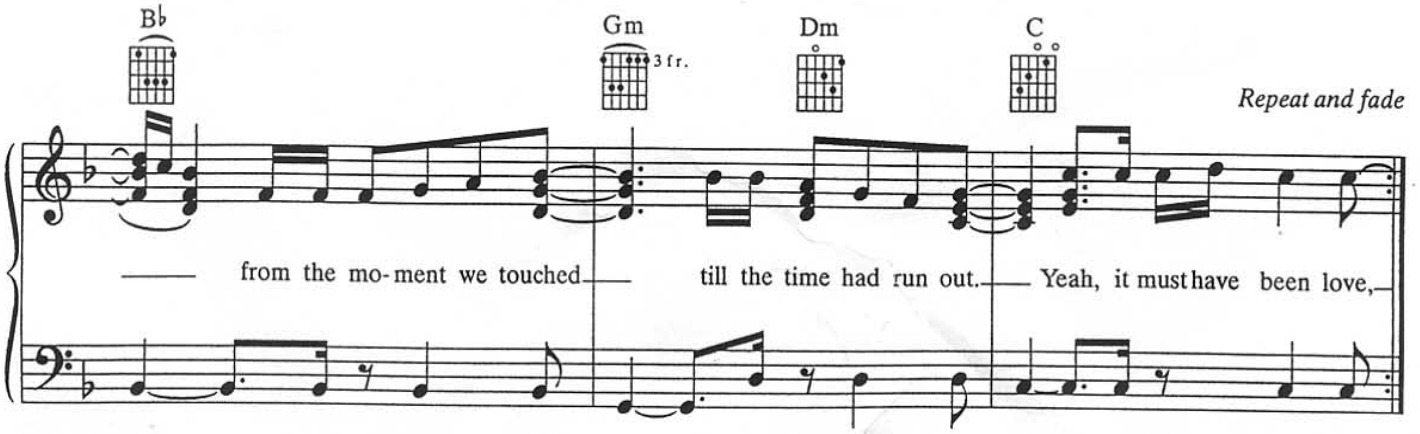
B♭
Gm
3 fr.
Dm
C
Repeat and fade
from the mo - ment we touched
till the time had run out.
Yeah, it must have been love,